

Bylaw No. 2015-04

TOWN OF CRAIK

A BYLAW TO PROVIDE FOR THE CLOSING OF A MUNICIPAL ROAD:

The Council of the Town of Craik, in the Province of Saskatchewan, enacts as follows:

1. Subject to the consent of the Minister of Highways and Transportation, the Municipality agrees to close the municipal road described as parcel 104752133, as illustrated in the Information Services Corporation parcel picture, marked as Exhibit "A" which is attached to and forms part of this bylaw.
2. A copy of the Saskatchewan Ministry of Highways and Infrastructure Location Plan, marked as Exhibit "B" which is attached to and forms part of this bylaw.





Mayor



Administrator

Read a third time and adopted
This 14th day of July, 2015.



EXHIBIT "A"

Surface Parcel Number: 104752133

REQUEST DATE: Tue Jul 7 18:00:07 GMT-0800 2015

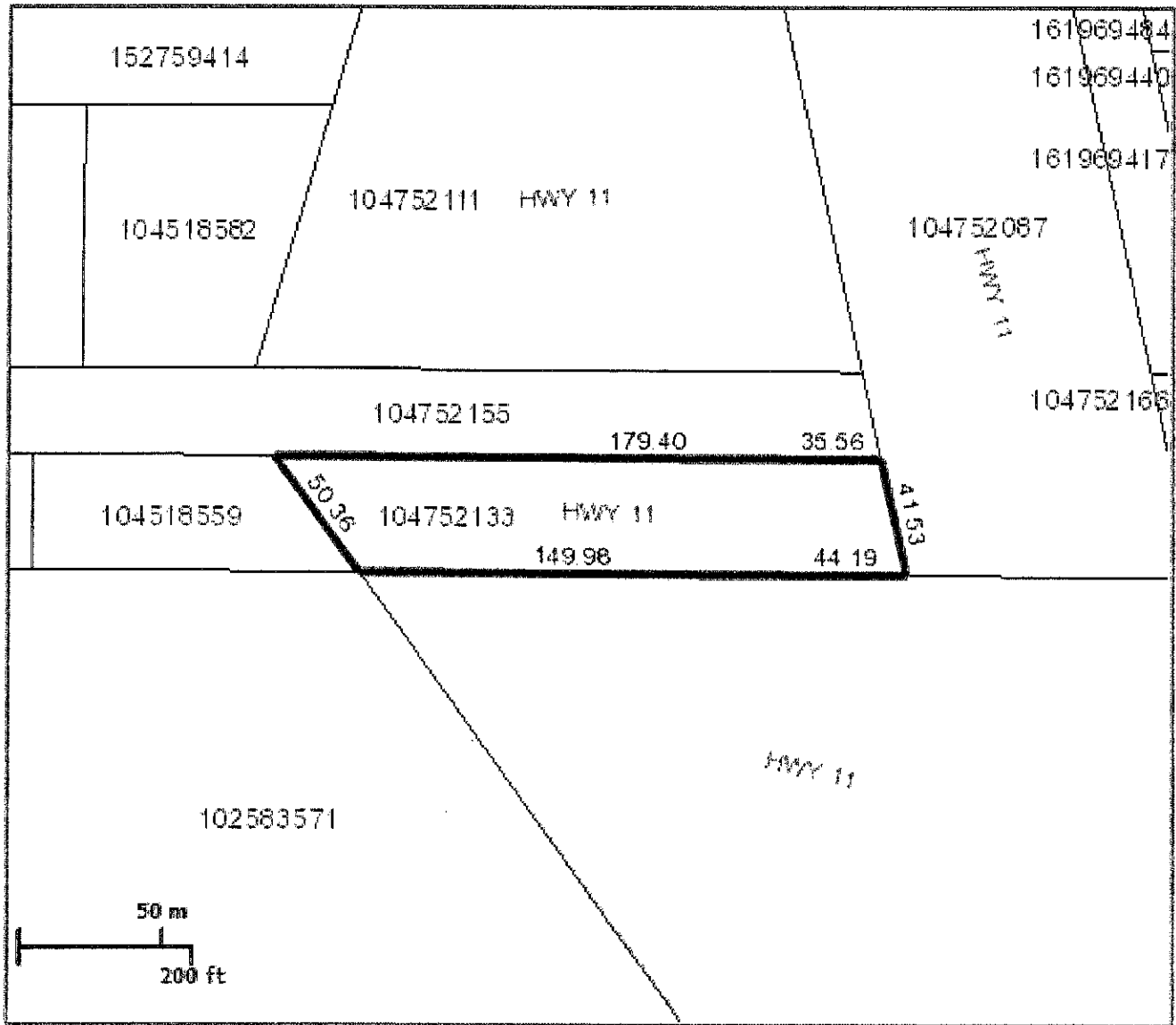

Scale: 1:4514

Owner Name(s): Her Majesty the Queen (Saskatchewan)

Municipality: MULTIPLE

Area: 0.828 hectares (2.04 acres)

Title Number(s): 100886205

Converted Title Number: 69MJ09605

Parcel Class: Road

Ownership Share: 1:1

Land Description: NE 14-24-28-2 Plan 69MJ09605 Ext 6

Source Quarter Section: NE-14-24-28-2

Commodity/Unit: Not Applicable

DISCLAIMER: THIS IS NOT A PLAN OF SURVEY. It is a compilation of plans (assess) in identifying the location, size and shape of a parcel in relation to other parcels. Parcel boundaries and area may have been adjusted to fit with adjacent parcels. To determine actual boundaries, dimensions or area of any parcel, refer to the plan, or consult a surveyor.

EXHIBIT "B"

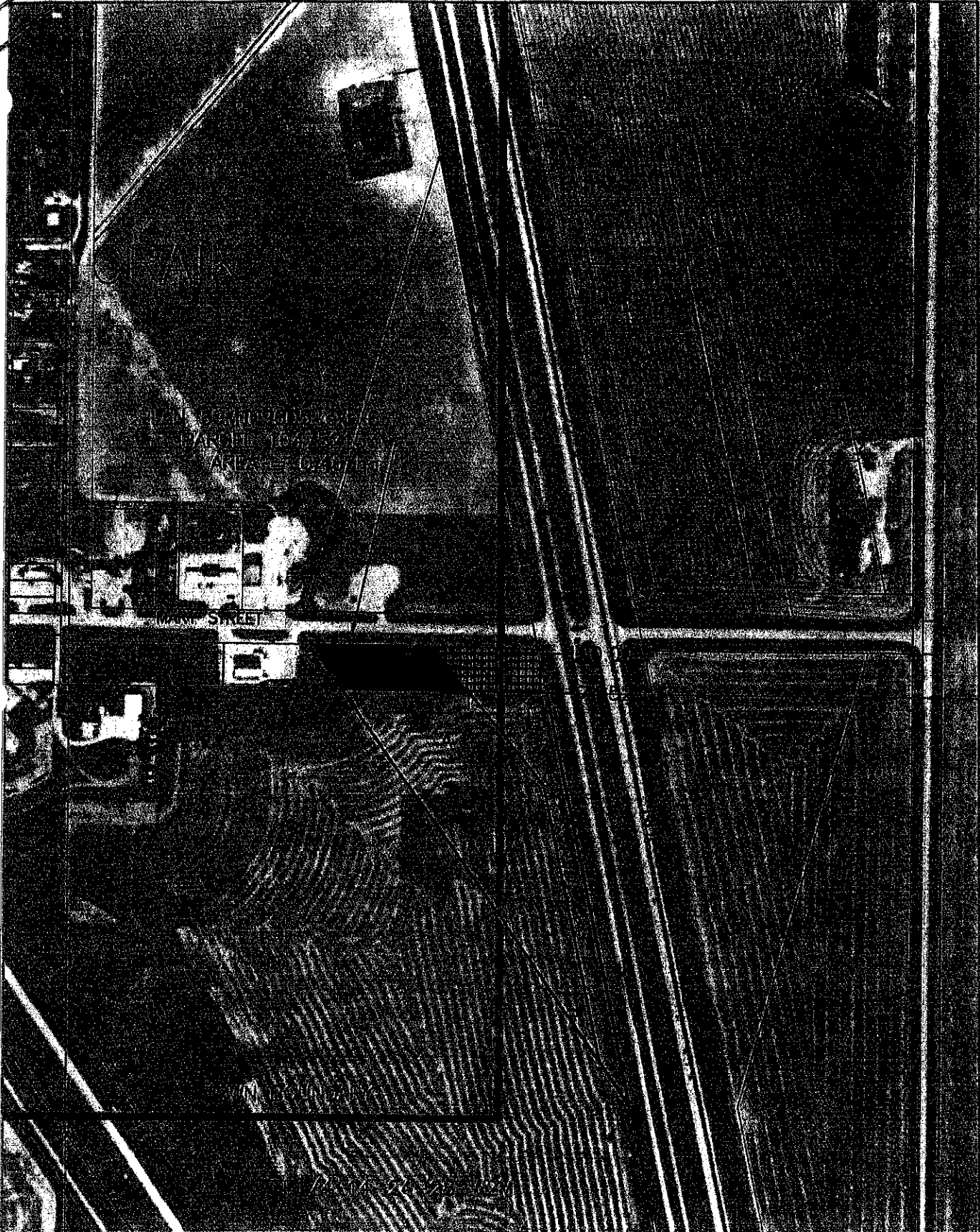

Saskatchewan
Ministry of
Highways and
Infrastructure

LOCATION PLAN SCALE 1:5000
DISTANCES IN m
HIGHWAY NO 11
LAND INQUIRY
NE1/4 14-24-28-W2M

DRAWN BY	S. MATHIESON	DATE	12/06/20	CS	11-05	TAB NO	8.5x11-LOC
DESIGNED BY		DATE		CONTRACT		SHEET	1 OF 1

ACAD DWG: LAND INQUIRY NE 14-24-28-W2M
LAST REV DATE: 12/08/20